Audio Storybook

Yuying Chris Chang
yuying@slhs.tp.edu.tw



fppt.com

Content

- **3 Steps**
- **Script:** hatching the plot
- **Images:** drawing/taking right photos
- **Sounds:** Doing the voice (Dubbing)
- **Lumping them together**

fppt.com

3 Steps

- Import your video
- Edit your video
- Export the video



fppt.com

Script: Hatching the Plot



- **Read stories**
- **Gather ideas for your story**
- **Know your characters**
- **Create your own story climax**
- **Limit the breadth of your story**
- **Decide who will tell the story:** first-person (“I”), second-person (“you”), or third-person (“he” or “she”)
- **Start writing**
- **Discuss with your friends or instructors**
- **Keep revising your story**

fppt.com

Samples

French animation

English horror movie

Japanese cartoon

English article

The Spider & the lady

Brazilian creation

English storybook

fppt.com

Images: Drawing/Taking the Right Photos

- Decide how many photos/pictures
- Arrange the sequence using the storyboard
- Be consistent
- Draw/take the pictures yourself
- Use the Microsoft photos
- Get permission



fppt.com

Storyboard

Group: Topic:

Screen Description	Photos/pictures	Narrator/Dialogues	Sound Effect	Time
				

Sounds: Doing the Voice

- Try to be native-like (example/video)
- Pay attention to intonation
- Give a conversational tone
- Be clear and loud enough
- Lower the volume of background music
- Give sound effects if necessary

fppt.com

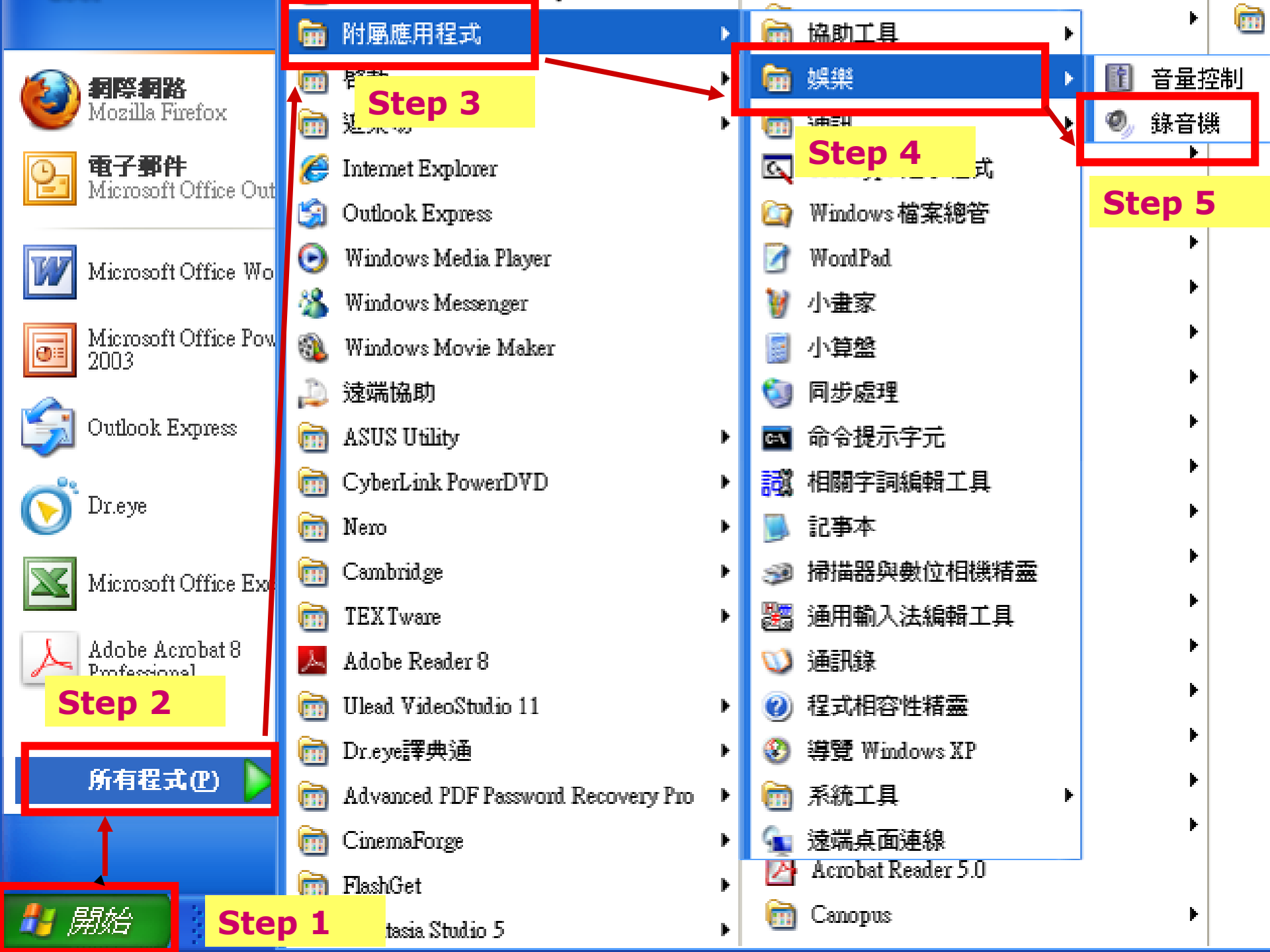
網際網路
Mozilla Firefox
電子郵件
Microsoft Office Out
Microsoft Office Wo
Microsoft Office Pow
2003
Outlook Express
Dr.eye
Microsoft Office Exc
Adobe Acrobat 8
Step 2
所有程式(P)
開始
Step 1
附屬應用程式
Step 3
Internet Explorer
Outlook Express
Windows Media Player
Windows Messenger
Windows Movie Maker
遠端協助
ASUS Utility
CyberLink PowerDVD
Nero
Cambridge
TEXTware
Adobe Reader 8
Ulead VideoStudio 11
Dr.eye譯典通
Advanced PDF Password Recovery Pro
CinemaForge
FlashGet
協助工具
娛樂
Step 4
Windows 檔案總管
WordPad
小畫家
小算盤
同步處理
命令提示字元
相關字詞編輯工具
記事本
掃描器與數位相機精靈
通用輸入法編輯工具
通訊錄
程式相容性精靈
導覽 Windows XP
系統工具
遠端桌面連線
Acrobat Reader 5.0
Canopus
音量控制
錄音機
Step 5

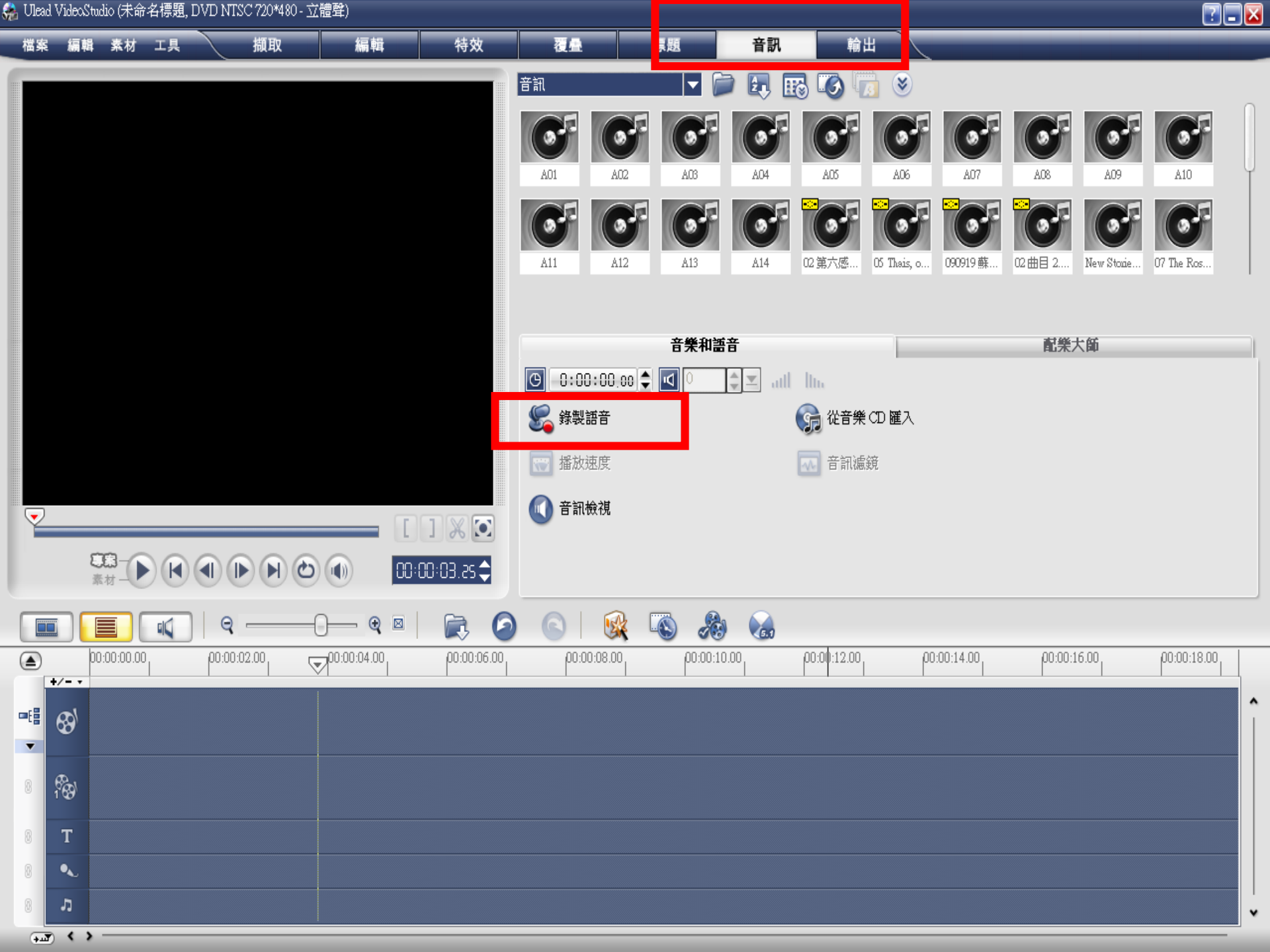
Ulead VideoStudio (未命名標題, DVD NTSC 720*480 - 立體聲)
檔案 編輯 素材 工具
擷取 編輯 特效 覆疊 標題 音訊 輸出
音訊
A01 A02 A03 A04 A05 A06 A07 A08 A09 A10
A11 A12 A13 A14 02 第六感... 05 Thais, o... 090919 蘇... 02 曲目 2.... New Stonie... 07 The Ros...
音樂和語音
配樂大師
0:00:00.00
錄製語音
從音樂 CD 匯入
播放速度
音訊濾鏡
音訊檢視
專案
素材
00:00:03.25
00:00:00.00 00:00:02.00 00:00:04.00 00:00:06.00 00:00:08.00 00:00:10.00 00:00:12.00 00:00:14.00 00:00:16.00 00:00:18.00



fppt.com

Other Sounds

- Background music: http://www.pacdv.com/sounds/free-music-01.html
- Sound effects: http://www.sucaicool.com/mid/



fppt.com

Lumping together

- Lump images, words, and sounds together
- Display the story fluently

fppt.com

Operation Interface

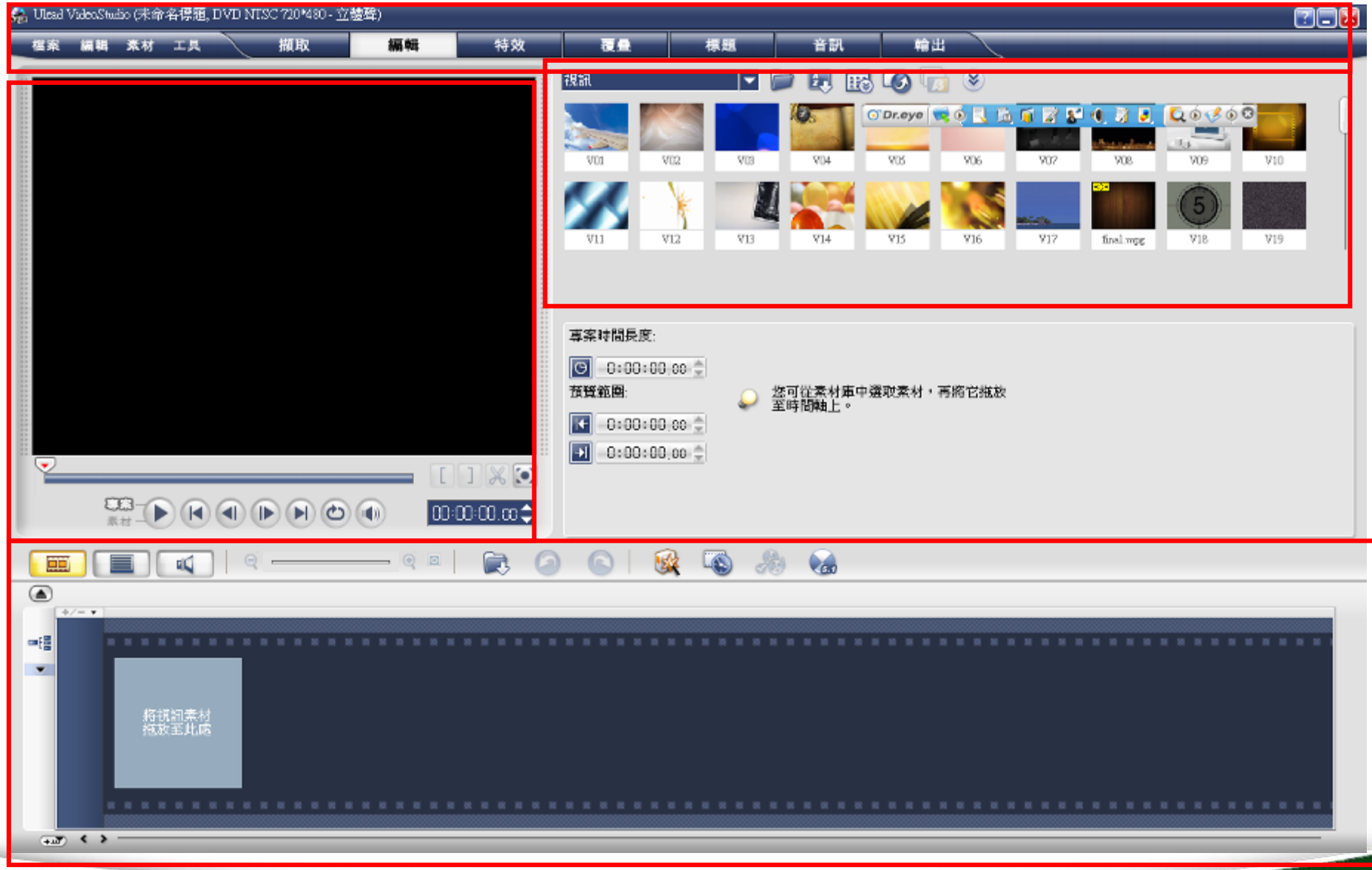

fppt.com

Insert Materials

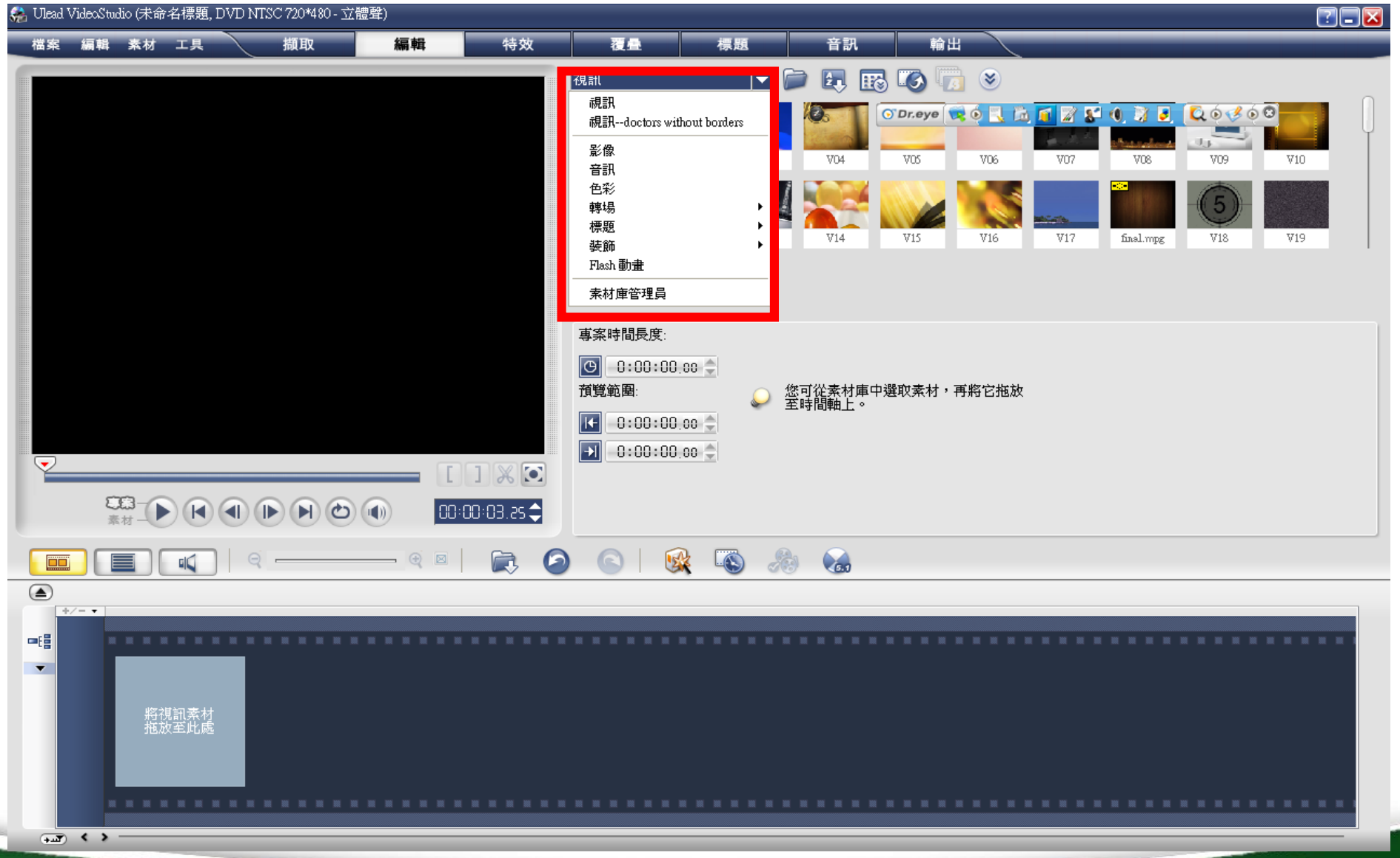

fppt.com

Time Sequence

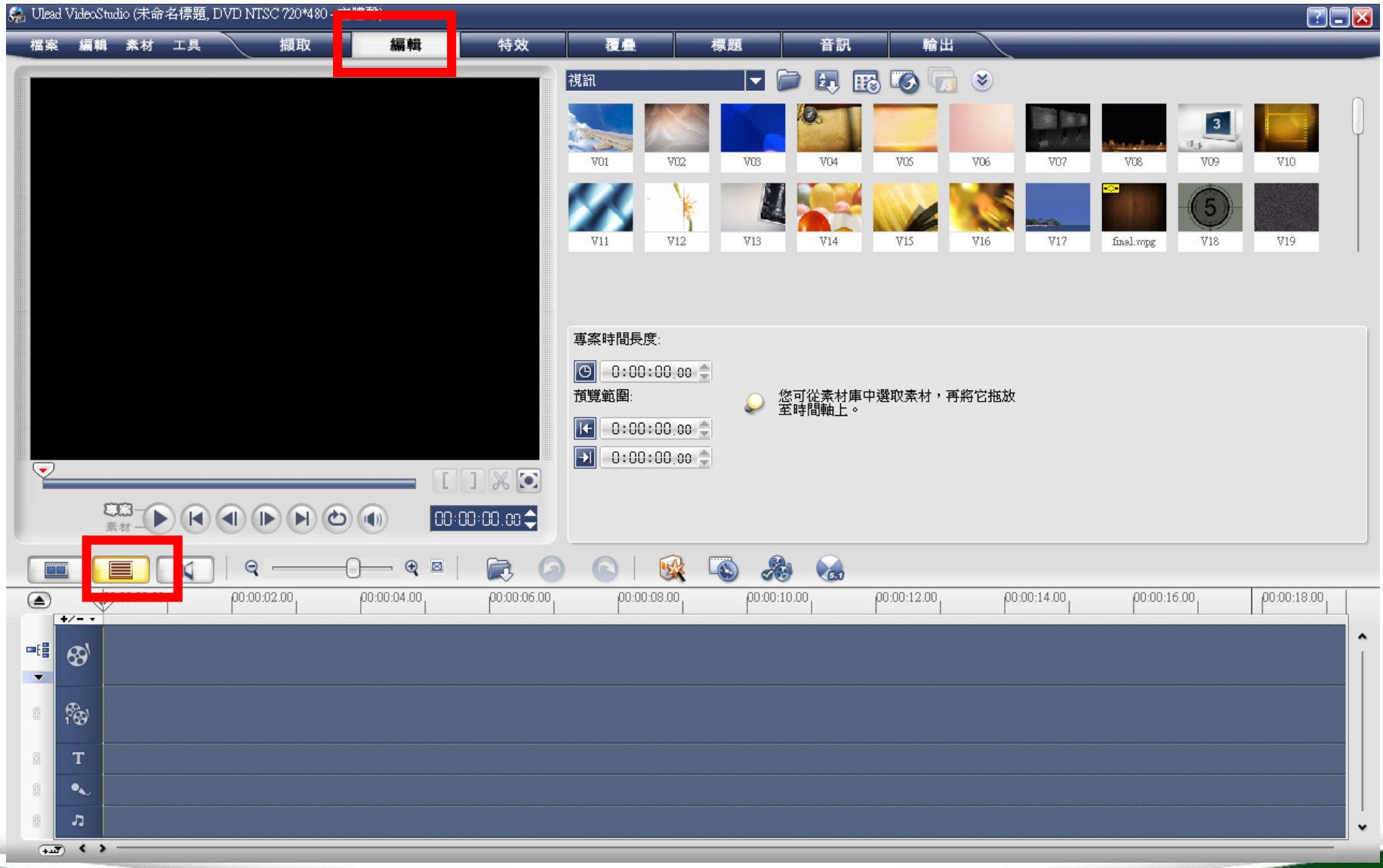

fppt.com

影片剪接

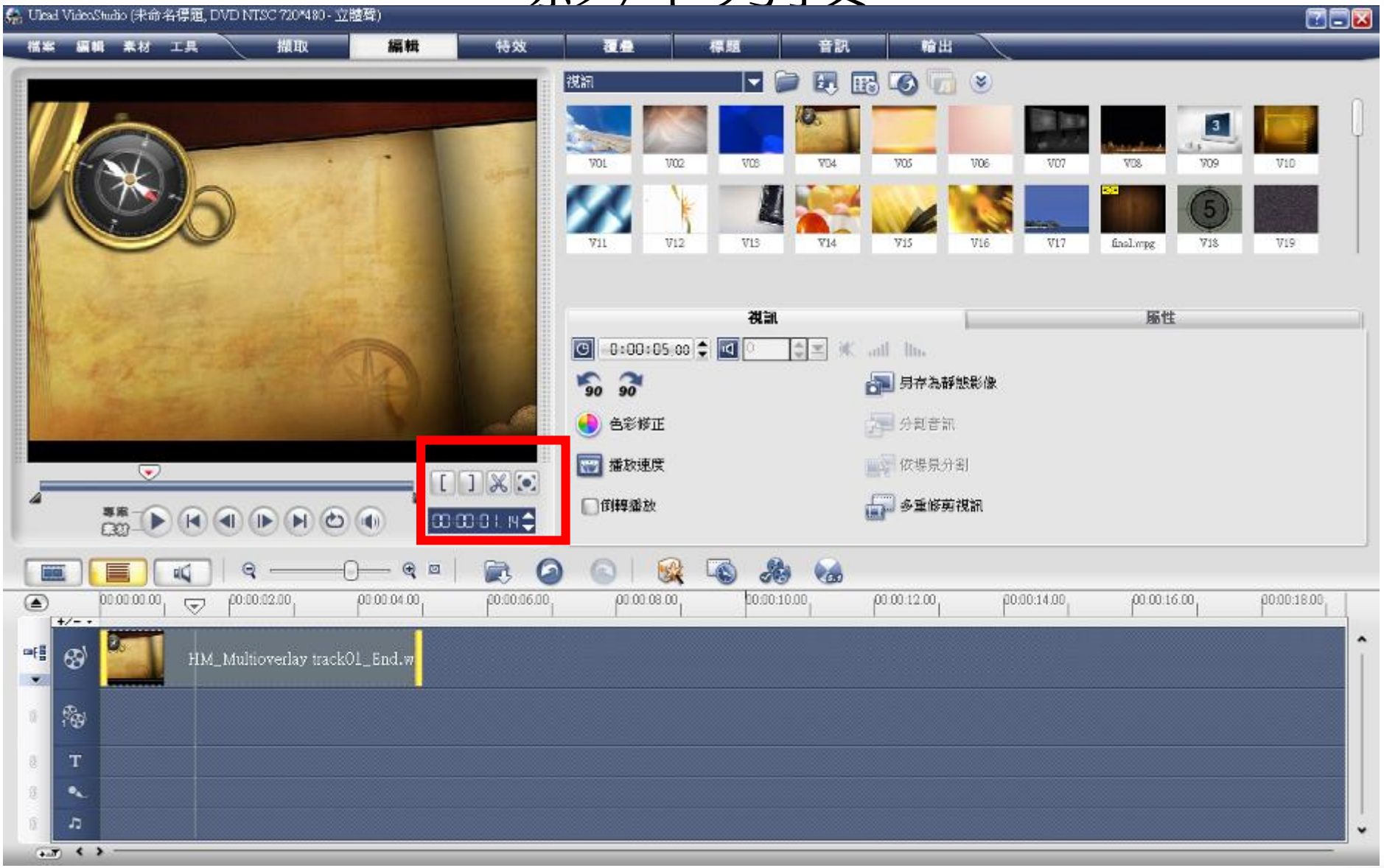

fppt.com

Display Effects

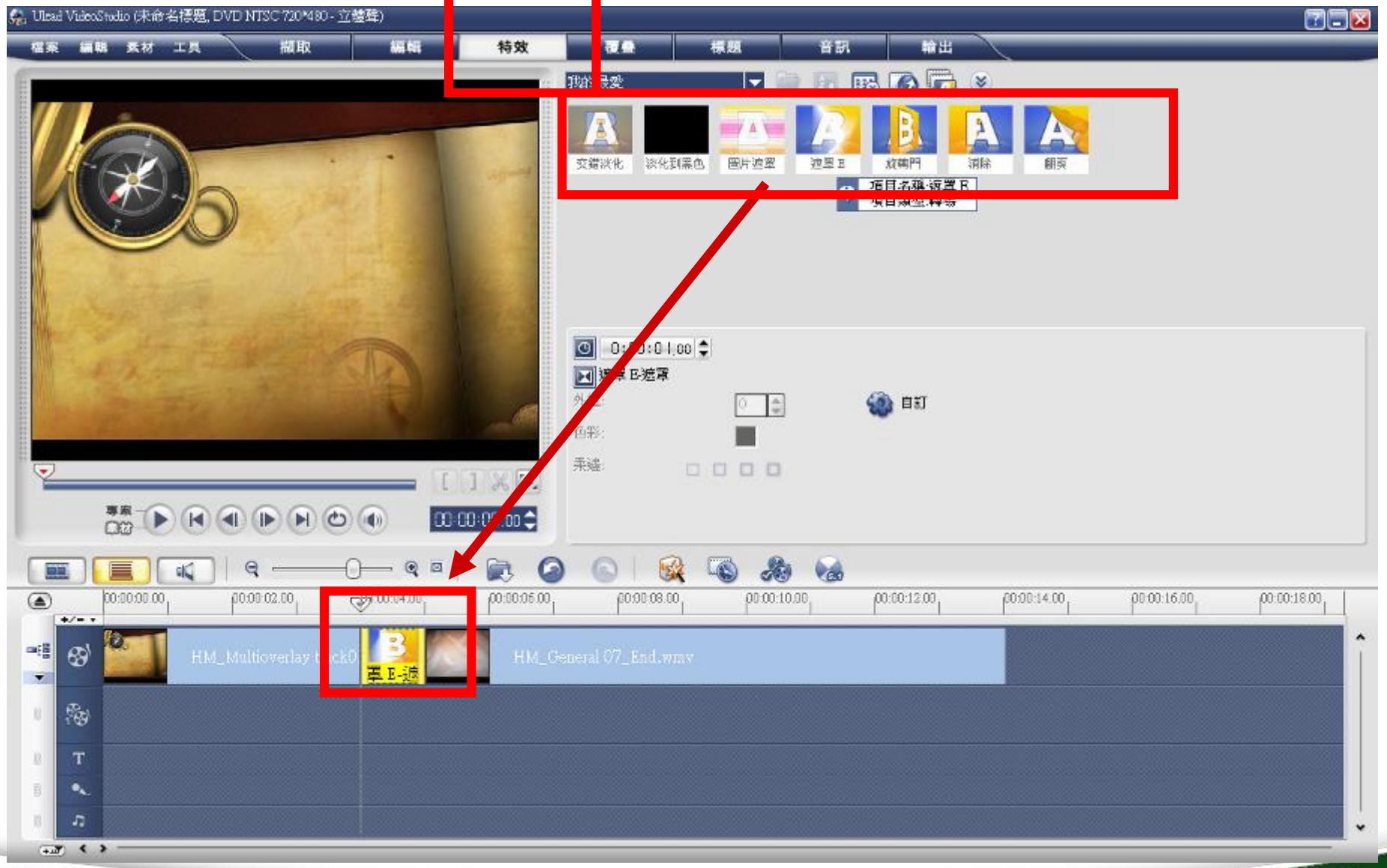

fppt.com

Caption

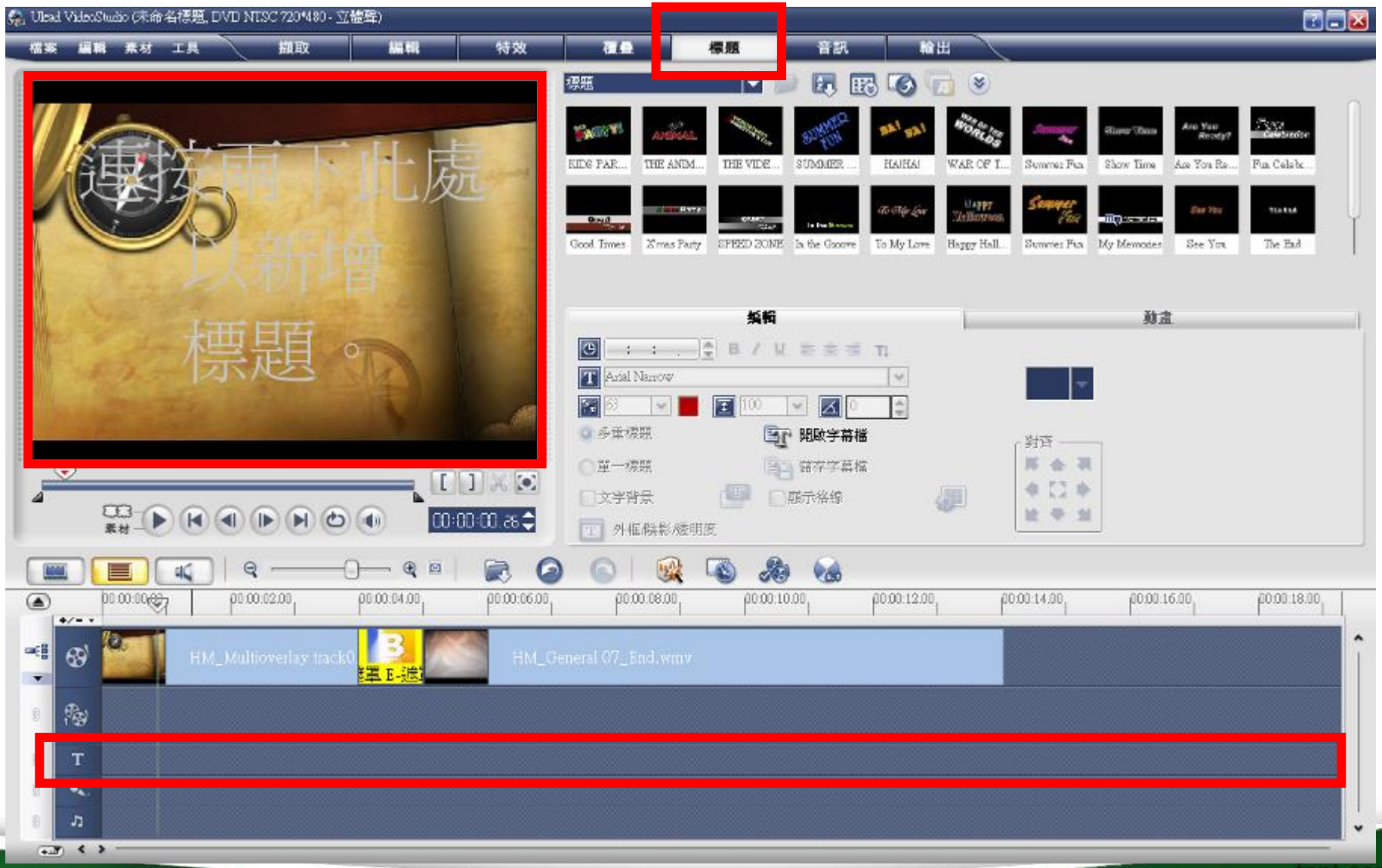
檔案 編輯 素材 工具
擷取
編輯
特效
覆疊
標題
音訊
輸出
連接兩下此處
以新增
標題
Arial Narrow
多重標題
單一標題
文字背景
開啟字幕檔
儲存字幕檔
顯示格線
外框/陰影/透明度
HM_Multioverlay track0
HM_General 07_End.wmv

Sounds

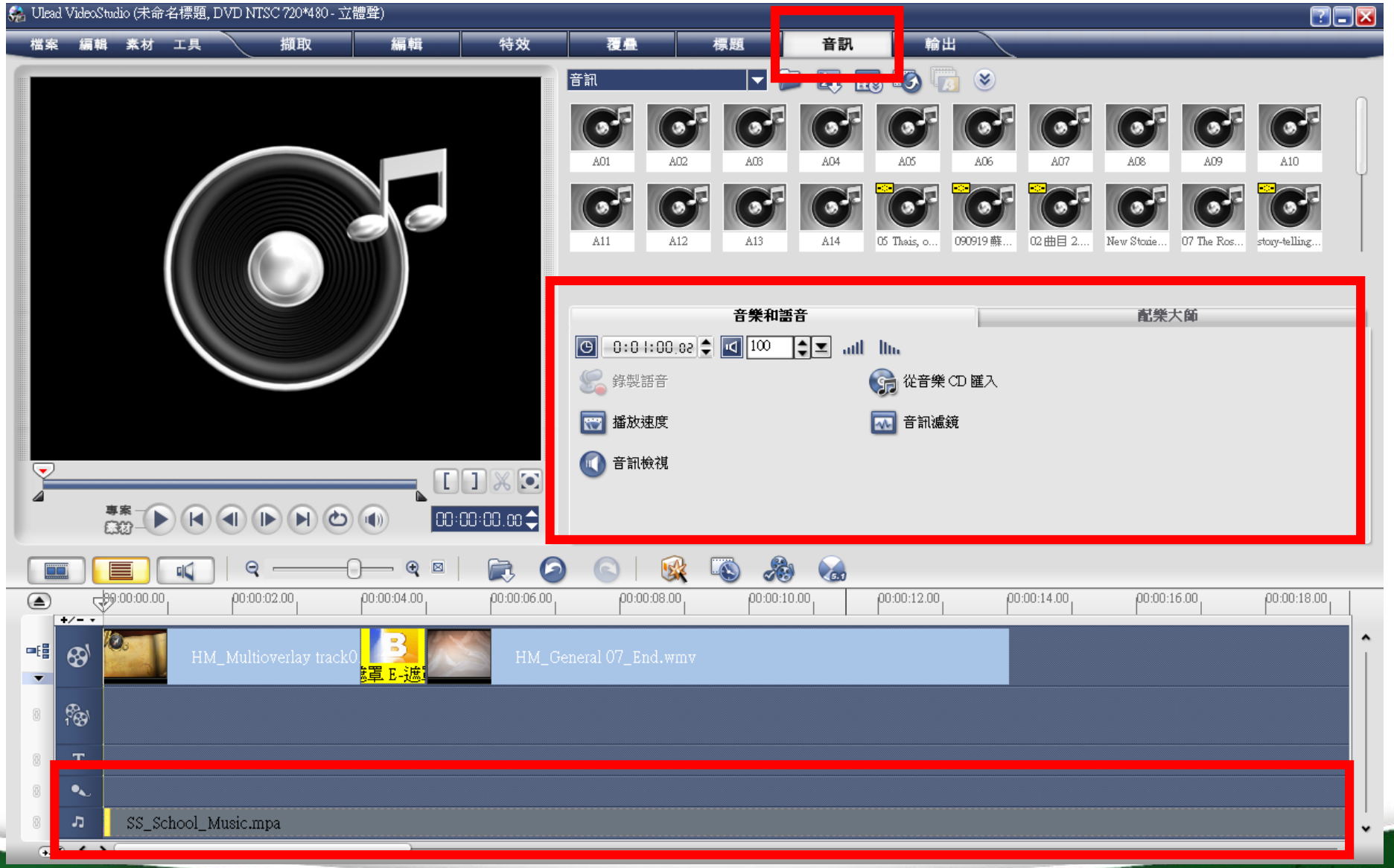

fppt.com

Output

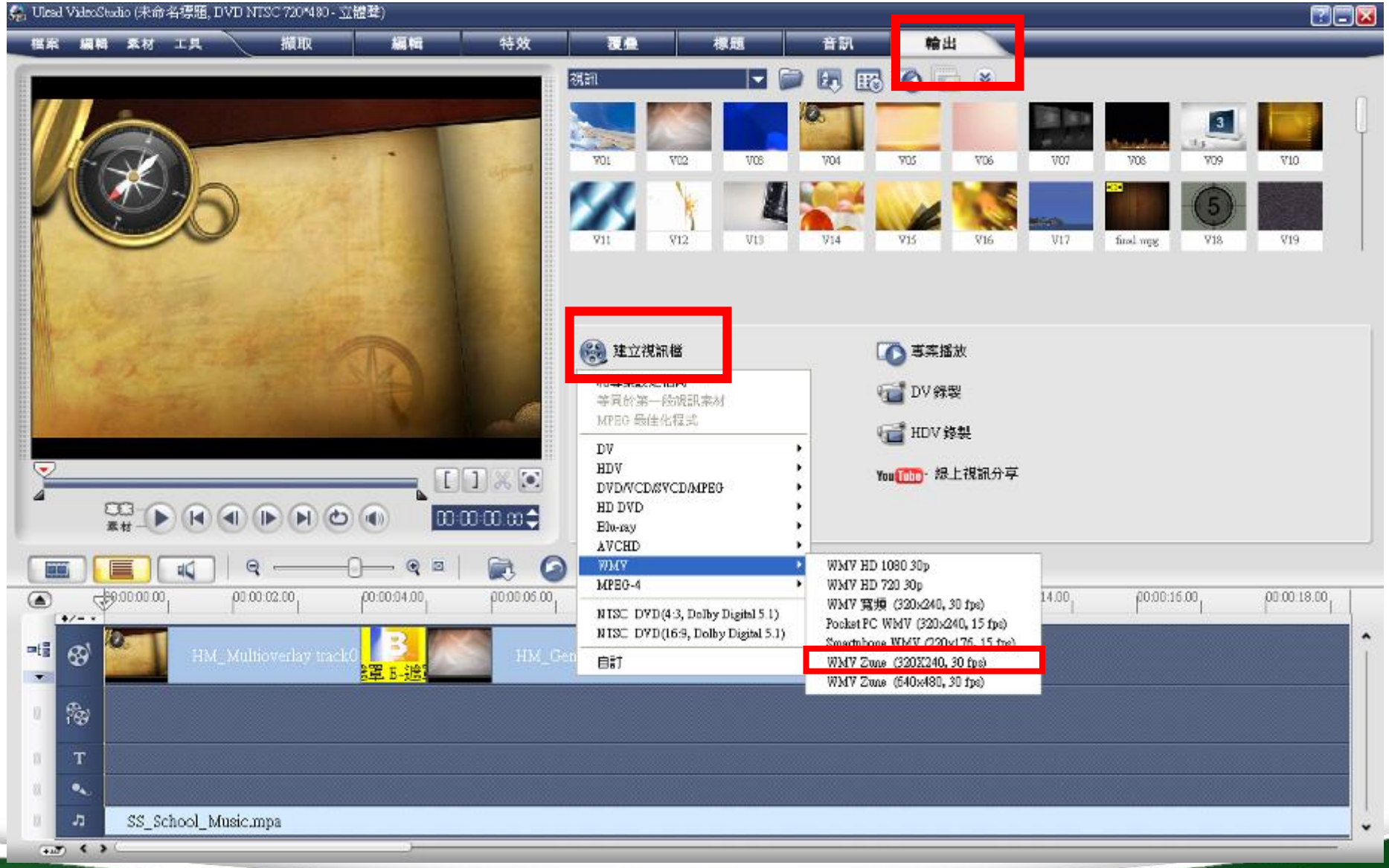

fppt.com